

ScanSnap



1 1/2 X  
Faster  
Performance

# ScanSnap S1300i

Portable Color Duplex Scanner for PC and Mac

shaping tomorrow with you

FUJITSU

# Stack. Scan. Simple!



The portable ScanSnap S1300i provides PC and Mac users the tools to be productive and paperless...anywhere.

## Features for PC

**ScanSnap Organizer 4.1** allows PC users a convenient way to store, manage, and view PDF and JPEG files as well as perform post-scan editing, keyword entry, and searchable PDF conversion.



**CardMinder 4.1** provides PC users a fast way to capture both sides of a business card, extract the information automatically, and export it to Outlook, Act!, and other contact management software.

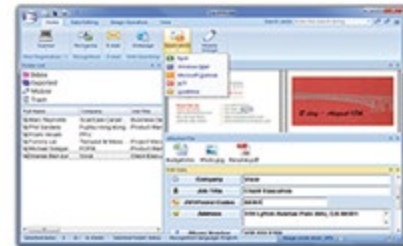

### ScanSnap Quick Menu for PC

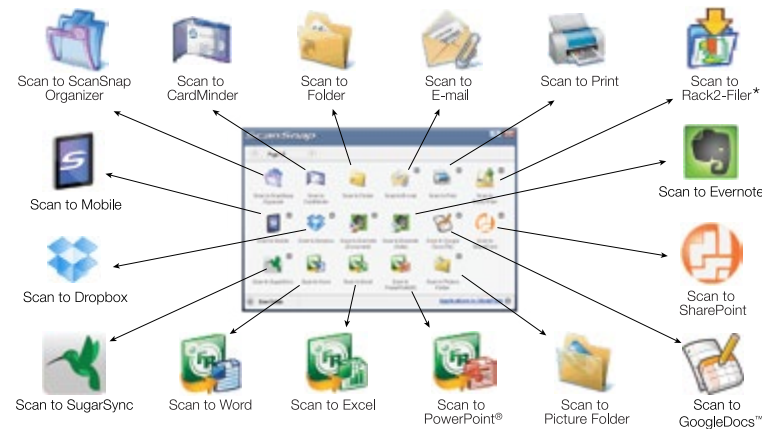

## Features for Mac

**Scan to Functions** allows Mac users a flexible way to manage their PDF, Searchable PDF, and JPEG files. Operators can save content to a folder, a network folder, iPhoto, and even directly to their iDisk account.

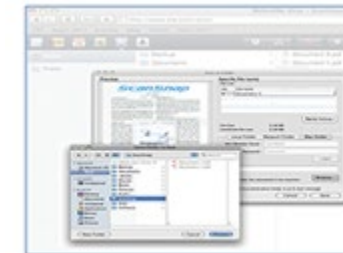

**Cardiris** provides Mac users a convenient way to scan their business cards and export the contact information directly to Address Book or Entourage.



### ScanSnap Quick Menu for Mac



### Scan to Cloud

Like all current ScanSnap models, the S1300i can scan to cloud services *Evernote*, *Google Docs*, *Salesforce CRM*, *SugarSync* and *SharePoint Online* (for Windows®, limited version support).



**NEW Scan to Dropbox**  
Easily store and share your documents by scanning them to Dropbox.



**NEW ScanSnap Folder**  
Scan 'outside-the-box' into virtually any application or cloud service from a PC (for Windows®).



### NEW Scan to Smart Phones and Tablets

Like all scanners of the ScanSnap series, the S1300i supports wireless scanning to iPad and iPhone devices via the mobile app ScanSnap Connect Application, which now comes in a version for select Android™ smartphones and tablets.



**ABBYY FineReader for ScanSnap** provides users one-button scanning directly to editable Microsoft Word and Excel files.



## ScanSnap Automatic Features

### Auto Color Detection



Color, Grayscale, & Monochrome

### Auto Quality Function

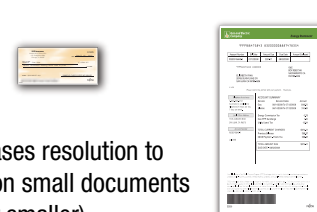

Increases resolution to Best on small documents (A6 or smaller)

### Auto Paper Size Detection

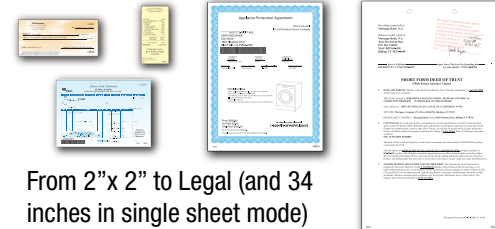

From 2"x 2" to Legal (and 34 inches in single sheet mode)

### Auto De-skew & Orientation



Straightens crooked documents and helps rotate upside-down ones

### Auto Keyword Function



Use a standard highlighter pen on B & W documents to create searchable keywords



\*Rack2-Filer 5.0 license is provided with ScanSnap S1300i Deluxe Bundle only (Part: PA03643-B015).

# ScanSnap S1300i

General Technical Specifications		
Product Name / Part number	S1300i/PA03643-B005	
Scanner Type	ADF (Automatic Document Feeder). Duplex color scanning	
Scanning Modes	Color, Grayscale, Monochrome, Automatic Detection	
Image Sensor	CIS (Contact Image Sensor) X2	
Light Source	3 Color LED (Red, Green, Blue)	
Optical Resolution	600 x 600 dots per inch (dpi)	
Scanning Speed <sup>1</sup> (A4 portrait /AC Adapter)	Auto Mode <sup>2</sup>	Simplex / Duplex: 6 ppm / 12 ipm
	Normal Mode	Color & Grayscale: 150 dpi, Monochrome: 300 dpi, Simplex / Duplex: 12 ppm / 24 ipm
	Better Mode	Color & Grayscale: 200 dpi, Monochrome: 400 dpi, Simplex / Duplex: 9 ppm / 18 ipm
	Best Mode	Color / Grayscale: 300 dpi, Monochrome: 600 dpi, Simplex / Duplex: 6 ppm / 12 ipm
	Excellent Mode <sup>3</sup>	Color / Grayscale: 600 dpi, Monochrome: 1,200 dpi, Simplex / Duplex: 1 ppm / 2 ipm
Scanning Speed <sup>1</sup> (A4 portrait /USB bus power) <sup>4</sup>	Auto Mode <sup>2</sup>	Simplex / Duplex: 2 ppm / 4 ipm
	Normal Mode	Color / Grayscale: 150 dpi, Monochrome: 300 dpi, Simplex / Duplex: 4 ppm / 8 ipm
	Better Mode	Color / Grayscale: 200 dpi, Monochrome: 400 dpi, Simplex / Duplex: 3 ppm / 6 ipm
	Best Mode	Color / Grayscale: 300 dpi, Monochrome: 600 dpi, Simplex / Duplex: 2 ppm / 4 ipm
	Excellent Mode <sup>3</sup>	Color / Grayscale: 600 dpi, Monochrome: 1,200 dpi, Simplex / Duplex: 1 ppm / 2 ipm
Document size	Normal Mode	A4, A5, A6, B5, B6, Business card, Post card, Letter, Legal and Custom sizes (Max: 8.5 x 14.17 in. (216 x 360 mm), Min : 2 x 2 in. (50.8 x 50.8 mm)) / Automatically recognizes document size
	Long Paper <sup>5</sup>	34 inches in length (863 mm)
Multi-feed Detection	Length check	
Paper Weight (Thickness)	17.1 to 28.0 lb (64 to 104.7 g/m <sup>2</sup> )	
Paper Chute Capacity <sup>6</sup>	Maximum 10 sheets (A4 (letter size) at 20 lb or 80 g/m <sup>2</sup> )	
Interface	USB 2.0 (USB 1.1 Compatible)	
Power Requirement	AC Adapter	AC 100V to 240V, 50 / 60 Hz
	USB Bus Power	5 V / 1 A (0.5 A x 2 port)
Power Consumption	Power Cable Connection	Operating Mode 9 W or less Standby Mode Less than 2.6 W
	USB Bus Power Connection	Operating Mode 5 W or less Standby Mode Less than 2 W
	Temperature	41°F to 95°F (5°C to 35°C)
	Relative Humidity	20% to 80% (Non-condensing)
Operation Environment		
Dimensions (W X D X H) <sup>7</sup>	11.18 x 3.90 x 3.03 in. (284 mm x 99 mm x 77 mm)	
Device Weight	3.08 lb (1.4 kg)	
Environmental Compliance	ENERGY STAR <sup>®</sup> Compliant / RoHS	
Limited Warranty	1 year Limited Warranty. For full details, visit <a href="http://www.fcpc.fujitsu.com/warranties">www.fcpc.fujitsu.com/warranties</a> or call (800) 626-4686	
Service Options	In-warranty Upgrade: Advance Exchange. Post-Warranty: Advance Exchange Plus, Depot Plus, ScanAid Kit, Cleaning and Consumable Kit. For full details on all service programs, visit <a href="http://www.ImagingService.com">www.ImagingService.com</a>	

**1:** Scanning speeds may vary due to the system environment used. **2:** Documents measuring 5.8 inches (148 mm) in length or less are scanned in "Best Mode", while other documents are scanned in "Better Mode". **3:** Excellent 1200 dpi resolution for Black & White provided by interpolation. **4:** When using the USB bus power cable, the personal computer must have two USB ports: one for power feeding, the other for USB cable connection. **5:** ScanSnap 1300i is capable of scanning documents that exceed A4 size in length. ScanSnap S1300i supports the scanning of longer documents in all modes except in "Excellent Mode". **6:** Maximum capacity varies depending upon paper weight. **7:** When chute is closed.

Software	Windows <sup>®</sup>	Mac OS
Driver <sup>8</sup>	ScanSnap Manager V5.1	ScanSnap Manager V3.2
Applications	ScanSnap Organizer V4.1	-
	CardMinder™ V4.1	-
	-	Cardiris™ V4.0 for ScanSnap
	ABBYY FineReader for ScanSnap™ 4.1	ABBYY FineReader for ScanSnap™ 4.1
	Scan to Microsoft® SharePoint® 3.4 <sup>9</sup>	-
	Evernote for Win 4.5	Evernote for Mac 3.3

**8:** TWAIN and ISIS<sup>®</sup> applications cannot be used directly. "One touch" image file JPEG, PDF and searchable PDF generation. These functions are operable with ScanSnap Manager 5.1 (ScanSnap specific driver) **9:** Limited version support.

Included items	
• 1 USB cable (2.0m)	• 1 AC adapter
• 1 Getting started	• 1 Set-up DVD-ROM
• 1 AC cable	• 1 Safety Precautions
• USB bus power cable	• Rack 2-Filer (PA03643-B015 Only)

Consumables		
Description	Part Number	Remarks
Pad Assy <sup>10</sup>	PA03541-0002	Lifetime: Every 10,000 sheets or one year
Pick Roller <sup>10</sup>	PA03541-0001	Lifetime: Every 100,000 sheets or one year
Cleaner F1	PA03950-0352	100 ml bottle. Used to clean Pad Assy and Pick Roller
Cleaning Wipe	PA03950-0419	1 pack (24sheets) Used to clean Pad Assy and Pick Roller

**10:** These recommended lifetimes are for 20 lb. (80g/m<sup>2</sup>) A4 sized documents. Therefore, appropriate replacement lifetimes may vary for other document types.



**Fujitsu Computer Products of America, Inc.**  
 1250 East Arques Avenue Sunnyvale, CA 94085-5401  
 Sales: (888) 425-8228, Tech Support: (800) 626-4686  
[info@fcpc.fujitsu.com](mailto:info@fcpc.fujitsu.com) • <http://us.fujitsu.com/fcpc>



© 2014 Fujitsu Computer Products of America, Inc. All rights reserved. Fujitsu and the Fujitsu logo are registered trademarks of Fujitsu Limited. As an ENERGY STAR<sup>®</sup> Partner, Fujitsu Ltd. has determined that this product meets the ENERGY STAR<sup>®</sup> guidelines for energy efficiency. ENERGY STAR<sup>®</sup> is a U.S. registered trademark. Microsoft and Windows are either registered trademarks or trademarks of Microsoft Corporation in the United States and/or other countries. Word, Excel, PowerPoint and SharePoint are the products of Microsoft Corporation in the United States. Apple, Apple logo, Mac, Mac OS, and Photo are trademarks of Apple Inc., Adobe, the Adobe logo, Acrobat and Adobe Reader are either registered trademarks or trademarks of Adobe Systems Incorporated. Intel, Pentium, and Intel Core are either registered trademarks or trademarks of Intel Corporation in the United States and other countries. PowerPC is a trademark of International Business Machines Corporation in the United States, other countries, or both. ScanSnap and ScanSnap logo are the trademarks of FUJITSU. ABBYY, FineReader and ABBYY FineReader for ScanSnap™ 4.1 are trademarks of ABBYY Software House. Other products and company names appearing in this brochure are the registered trademarks of the respective companies. All statements herein are valid only in the U.S. For U.S. residents, are based on normal operating conditions, are provided for informational purposes only, and are not intended to create any implied warranty of merchantability or fitness for a particular purpose. Fujitsu Computer Products of America, Inc. reserves the right to modify at any time without prior notice these statements, our products, their performance specifications, availability, price and warranty, post-warranty and service programs. DS396001.13

System Requirements for Windows <sup>®</sup>					
Compatible Operating Systems		Windows <sup>®</sup> 8 (32-bit/64-bit)	Windows <sup>®</sup> 7 (32-bit/64-bit)	Windows <sup>®</sup> Vista <sup>®</sup> (32-bit/64-bit)	Windows <sup>®</sup> XP (32-bit)
Driver / Application <sup>11</sup>	ScanSnap Manager V5.1	Supported	Supported	Supported <sup>13</sup>	Supported <sup>14</sup>
	ScanSnap Organizer V4.1 <sup>12</sup>	Supported	Supported	Supported <sup>13</sup>	Supported <sup>14</sup>
	CardMinder™ V4.1	Supported	Supported	Supported <sup>13</sup>	Supported <sup>14</sup>
	ABBYY FineReader for ScanSnap™ 4.1	Supported	Supported	Supported <sup>13</sup>	Supported <sup>14</sup>
	Scan to Microsoft® SharePoint® 3.4 <sup>9</sup>	Supported	Supported	Supported <sup>13</sup>	Supported <sup>14</sup>
	Evernote for Windows 4.5	Supported	Supported	Supported <sup>13</sup>	Supported <sup>14</sup>
Hardware Requirements	CPU <sup>15</sup>	Intel® Pentium <sup>®</sup> 4 1.8 GHz or higher (recommended: Intel Core 2 Duo 2.2 GHz or higher)			
	Memory Capacity <sup>15</sup>	64-bit: 2 GB or more 32-bit: 1 GB or more		512 MB or More (recommended: 1 GB or more)	
	Display	1,024 x 768 Pixels or more		800 x 600 pixels or more	
	Disk Capacity <sup>16</sup>	2,290 MB free hard drive for installation. (1 GB or more is required for ScanSnap S100 Deluxe. For details, refer to the manual of Rack2-Filer Smart with Magic Desktop)			
	DVD-ROM Drive	Required for installation			
	USB Port <sup>15, 17</sup>	USB 3.0 / USB 2.0 / USB 1.1			

**11:** Please refer to the ScanSnap Website for latest support information. **12:** The Windows<sup>®</sup> Desktop search function supports Windows<sup>®</sup> 7, Windows Vista<sup>®</sup> and Windows<sup>®</sup> XP. Search functionality for Windows<sup>®</sup> 200 professional is only supported by Adobe® Acrobat<sup>®</sup> 7.0 and Adobe Acrobat 8. **13:** For use with Service Pack 1 or higher. **14:** For use with Service pack 3 or higher. Compatible with Windows<sup>®</sup> XP Professional / Home Edition. **15:** Scanning speed may drop if recommended CPU, memory capacity and USB 1.1 requirements are not met. **16:** Microsoft .NET framework 3.5 SP1 will be installed (requires 500 MB of disk space) together with either ScanSnap Manager or ScanSnap Organizer for systems that do not have .NET Framework 3.5 SP1 installed. **17:** ScanSnap operates on both USB 2.0 and USB 3.0 without any difference in performance. \*System requirements may change depending on the duration of support and the support policy of the companies that make the software listed in the table above.

System Requirements for Mac					
Compatible Operating Systems		Mac OS X v10.8	Mac OS X v10.7	Mac OS X v10.6	Mac OS X v10.5
Driver / Application <sup>18</sup>	ScanSnap Manager V3.2	Supported	Supported	Supported <sup>19</sup>	Supported <sup>20</sup>
	Cardiris™ 4.0 For ScanSnap	Supported	Supported	Supported <sup>19</sup>	Supported <sup>20</sup>
	ABBYY FineReader for ScanSnap™ 4.1	Supported	Supported	Supported <sup>19</sup>	Supported <sup>20</sup>
	Evernote for Mac 3.3	Supported	Supported	Supported <sup>19</sup>	Not Supported
Hardware Requirements	CPU <sup>21</sup>	Intel® Core™ 2 Duo Processor 1.83 GHz or higher (recommended: Intel® Core™ 2 Duo 2.4 GHz or higher)			
	Memory Capacity <sup>21</sup>	2 GB or more		1 GB or more	512 MB or more (recommended: 1 GB or more)
	Display	1024 x 768 pixels or more			
	Disk Capacity	1,580 MB free hard disc for installation			
	DVD-ROM Drive	Required for installation			
	USB Port <sup>21, 22</sup>	USB 3.0 / USB 2.0 / USB 1.1			

**18:** Please refer to the ScanSnap Website for latest support information. **19:** Mac OS X V10.6.6 or later recommended. **20:** Mac OS X v10.5.8 recommended. **21:** Scanning speed may drop if recommended CPU, memory capacity and USB 1.1 requirements are not met. **22:** ScanSnap Operates on both USB 2.0 and USB 3.0 without any difference in performance. \*System requirements may change depending on the duration of support and the support policy of the companies that make the software listed in the table above.

Rack2-Filer Smart V1.0 / Magic Desktop V1.0 <sup>23, 24, 25</sup> System Requirements (Bundled with ScanSnap S1300i Deluxe only)					
Compatible Operating Systems		Windows <sup>®</sup> 8 (32-bit/64-bit) <sup>26</sup>	Windows <sup>®</sup> 7 (32-bit/64-bit) <sup>27</sup>	Windows Vista <sup>®</sup> (32-bit & 64-bit) <sup>28</sup>	Windows <sup>®</sup> XP (32-bit) <sup>29</sup>
Hardware Requirements	CPU	Intel® Pentium <sup>®</sup> 4 1.8 GHz or higher (Recommended: Intel® Core™ 2 Duo 2.2 GHz or higher)			
	Memory Capacity	2 GB or more (Recommended: 4 GB or more)			
	Display	1,024 x 768 pixels or higher			
	Disk Capacity	System drive <sup>30</sup>	-	64-bit: 2 GB or more	-
	Installation drive	-	32-bit: 850 MB or more	-	
Supported scanners		ScanSnap iX500, S1500, S1500M, S1300i, S1300, S1100			
Supported mobile devices	Model	iPad series, iPhone series (4 or later), iPod touch series (4th generation or later)			
	OS	iOS 4.3 or later			
	Application	Rack2-Filer Smart for iOS1.1.0 or later			

**23:** This product only supports Microsoft® Windows<sup>®</sup>. **24:** Please refer to the the Rack2-Filer Smart Web site and the Magic Desktop Web site. **25:** When installing Magic Desktop, internet connection is required. **26:** Rack2-Filer Smart and Magic Desktop runs as a desktop application. **27:** For use with Service pack 1 or higher. **28:** For use with Service pack 2 or higher. **29:** For use with Service pack 3 or higher. **30:** This is the free capacity required when: .NET Framework 4 is not installed.

Options		
Description	Model Number	Remarks
ScanSnap Soft Case <sup>31</sup>	PA03541-0004	Intended for ScanSnap S1300i, S1300, S300, S300M and included items

**31:** This product has been especially designed for storing and carrying the ScanSnap S1300i / S1300 / S300 / S300M. Please note that this product is not guaranteed to withstand damage by excessive shock or external pressure.

