How to connect ScanSnap to a computer directly

Preparation

- The following information printed on the label attached at the bottom of the scanner is required for connecting a computer to the ScanSnap directly.
  - Network name (SSID)
  - SECURITY KEY

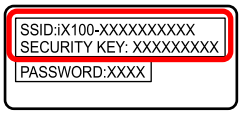

How to connect

The wireless mode automatically switches according to the wireless LAN environment where the ScanSnap is used. For example, Access Point Connect mode is automatically selected to connect to a computer within the range where the registered wireless access point covers. If you need to switch to Direct Connect mode in such environment, turn off the wireless access point and then restart the ScanSnap. You can also switch to Direct Connect mode by either of the following methods even when you cannot turn off the wireless access point.

- Setting to Direct Connect mode

  This method sets the wireless mode to Direct Connect mode.

  Once the connection is set, it will not be changed until you configure the wireless mode again with ScanSnap Wireless Setup Tool.

Fixing to Direct Connect mode

1/4

1 Connect the ScanSnap and a computer with a USB cable.

2 Open the cover (feed guide) to power on the ScanSnap, and turn on the Wi-Fi switch.

3 Go to Finder sidebar and select [Applications] > [ScanSnap] > [ScanSnap Wireless Setup Tool] to run ScanSnap Wireless Setup Tool.

Hint

It may take some time to run ScanSnap Wireless Setup Tool. If it does not run, restart the computer and run the tool again.

2/4

3/4

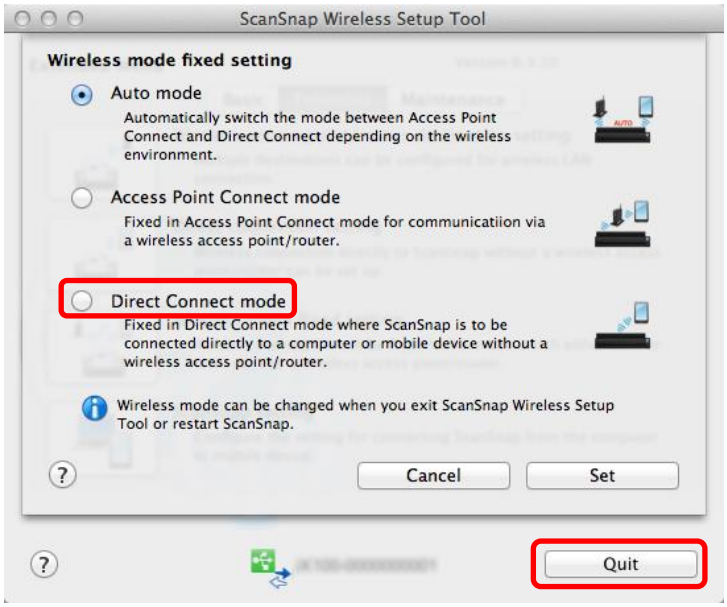

After configuring ScanSnap Wireless Setup Tool, disconnect the USB cable from the ScanSnap.

⇨ Wi-Fi indicator lights up in orange when ScanSnap switches to Direct Connect mode.

4/4

Select the network name (SSID) of the ScanSnap from the list of wireless network in the computer and enter the security key.

Check the scan with the ScanSnap.

Hint

- The computer cannot access to the internet while the network connection destination is set to the network name (SSID) of the ScanSnap. Make sure to return to the original connection destination after using the ScanSnap.
- To return the wireless mode to auto mode, you need to use ScanSnap Wireless Setup Tool again.