

■ General Specifications

Product name			ScanSnap S1300i
Scanner type			ADF (Automatic Document Feeder), duplex scanning
Scanning modes			Color, grayscale, monochrome, automatic (color / grayscale / monochrome detection)
Image sensor			CIS (Contact Image Sensor) x 2
Light source			3 Color LED (Red / Green / Blue)
Optical resolution			600 dpi
Scanning speed (A4 portrait) *1	AC adapter	Auto mode *2	Simplex / Duplex: 6 ppm
		Normal mode	Color / Grayscale: 150 dpi, Monochrome: 300 dpi, Simplex / Duplex: 12 ppm
		Better mode	Color / Grayscale: 200 dpi, Monochrome: 400 dpi, Simplex / Duplex: 9 ppm
		Best mode	Color / Grayscale: 300 dpi, Monochrome: 600 dpi, Simplex / Duplex: 6 ppm
		Excellent mode	Color / Grayscale: 600 dpi, Monochrome: 1,200 dpi, Simplex / Duplex: 1 ppm
	USB bus powered *3	Auto mode *2	Simplex / Duplex: 2 ppm
		Normal mode	Color / Grayscale: 150 dpi, Monochrome: 300 dpi, Simplex / Duplex: 4 ppm
		Better mode	Color / Grayscale: 200 dpi, Monochrome: 400 dpi, Simplex / Duplex: 3ppm
		Best mode	Color / Grayscale: 300 dpi, Monochrome: 600 dpi, Simplex / Duplex: 2ppm
		Excellent mode	Color / Grayscale: 600 dpi, Monochrome: 1,200 dpi, Simplex / Duplex: 1 ppm
Document size	Normal mode	A4, A5, A6, B5, B6, Business card, Post card, Letter, Legal and Custom sizes (Max: 216 x 360 mm (8.5 x 14.17 in.), Min: 50.8 x 50.8 mm (2 x 2 in.)) / Automatically recognizes document size	
	Long paper scanning *4	863 mm (34 in.)	
Paper weight (Thickness)			64 to 104.7 g/m ² (17.1 to 28.0 lb)
Paper chute capacity *5			Maximum 10 sheets (A4, 80 g/m ² or 20 lb)
Interface			USB 2.0 (USB 1.1 Compatible)
Power requirement	AC adapter	AC 100 to 240 V, 50 / 60 Hz	
	USB bus power	5 V / 1 A (0.5 A x 2 port)	
Power consumption	Power cable connection	During operation: 9 W or less, During sleep mode: 2.6 W or less, During off mode: 0.5 W or less	
	USB bus power cable connection	During operation: 5 W or less, During sleep mode: 2 W or less, During off mode: 0.5 W or less	
Operation environment			Temperature: 5 to 35 °C (41 to 95 °F) Relative humidity: 20 to 80 % (Non-condensing)
Dimensions (W x D x H) *6			284 x 99 x 77 mm (11.18 x 3.90 x 3.03 in.)
Device weight			1.4 kg (3.08 lb)
Environmental compliance			ENERGY STAR® / RoHS
Multifeed detection			Length check
Driver			Specific driver ● Windows®: Does not support TWAIN / ISIS™ ● Mac OS: Does not support TWAIN

*1 Scanning speeds may vary due to the system environment used. *2 Documents measuring approximately 148 mm in length or less are scanned in "Best mode", while other documents are scanned in "Better mode". *3 When using the USB bus power cable, the personal computer must have two USB ports: one for power feeding, the other for USB cable connection. *4 ScanSnap S1300i is capable of scanning documents that exceed A4 size in length. It supports the scanning of longer documents in all modes, except for "Excellent mode". *5 Maximum capacity varies, depending upon paper weight. *6 When chuter is closed.

■ Software

	Windows®	Mac OS
Driver *1 *2	ScanSnap Manager	ScanSnap Manager
Applications	ScanSnap Organizer	ScanSnap Organizer
	ScanSnap Receipt	ScanSnap Receipt
	CardMinder	CardMinder
	ABBYY FineReader for ScanSnap™	ABBYY FineReader for ScanSnap™
	Scan to Microsoft® SharePoint®	—

*1 TWAIN or ISIS™ applications cannot be used directly. *2 "One Touch" image file (JPEG, PDF and searchable PDF) generation. These functions are operable with ScanSnap Manager (ScanSnap specific driver).

■ Options

Description	Part number	Remarks
ScanSnap S300 Soft Case *1	PA03541-0004	Intended for ScanSnap S1300i, S1300, S300, S300M and included items

*1 This product has been especially designed for storing and carrying ScanSnap S1300i / S1300 / S300 / S300M. Please note that this product is not guaranteed to withstand damage by excessive shock or external pressure.

■ ScanSnap S1300i System Requirements

● Windows®

Compatible operating systems		Windows® 10 (32-bit / 64-bit) *1	Windows® 8.1 / 8 (32-bit / 64-bit) *1	Windows® 7 (32-bit / 64-bit)	Windows Vista® (32-bit / 64-bit) SP2 or later	Windows® XP (32-bit) SP3 or later
Driver / Applications *2	ScanSnap Manager	Supported	Supported	Supported	Supported	Supported
	ScanSnap Organizer	Supported	Supported	Supported	Supported	Supported
	ScanSnap Receipt *10	Supported	Supported	Supported	Supported	Not supported
	CardMinder	Supported	Supported	Supported	Supported	Supported
	ABBYY FineReader for ScanSnap™	*3	Supported	Supported	Supported	Supported
	Scan to Microsoft® SharePoint®		Supported	Supported	Supported	Supported
Hardware requirements *4	CPU *5	Intel® Core™ i5 2.5 GHz or higher				
	Memory capacity *5	4 GB or more				
	Display	1,024 x 768 pixels or more		800 x 600 pixels or more		
	Disk capacity *6	3.5 GB or more of free hard disk space				
	DVD-ROM drive	Required for installation *7				
	USB port *5 *8	USB 3.0 *9 / USB 2.0 / USB 1.1				

*1 Operate as a desktop application. *2 Please refer to the ScanSnap website for latest support information. *3 After confirming each company's policies, we will update support status for each application on PFU website. *4 The ScanSnap device may not work if the connected computer does not meet these requirements. *5 Scanning speeds may drop if recommended CPU, memory capacity and USB 1.1 requirements are not met. *6 Microsoft .NET Framework 3.5 SP1 will be installed (requires 500 MB of disk space) together with ScanSnap Manager, ScanSnap Organizer or CardMinder for systems that do not have .NET Framework 3.5 SP1 installed. When using "Scan to Google Drive" with ScanSnap Manager/ScanSnap Organizer, users also need to install either .NET Framework 4 or in-place updates of .NET Framework 4. *7 If you have no DVD-ROM drive, please visit the following website: <http://scansnap.fujitsu.com/g-support/en/> *8 ScanSnap operates on both USB 2.0 and USB 3.0 without any difference in performance. *9 Some computers do not recognize the ScanSnap when it is connected to a USB 3.0 port. In this case, please use a USB 2.0 port. *10 Available via ScanSnap online update. *System requirements may change depending on the duration of support and the support policy of the companies that make the software listed in the table above.

● Mac OS

Compatible operating systems		OS X v10.10	OS X v10.9 (Recommended: v10.9.5 or later)	OS X v10.8 (Recommended: v10.8.5 or later)	OS X v10.7 (Recommended: v10.7.5 or later)	OS X v10.6 (Recommended: v10.6.8)
Driver / Applications *1	ScanSnap Manager	Supported	Supported	Supported	Supported	Supported
	ScanSnap Organizer	Supported	Supported	Supported	Supported	Not supported
	ScanSnap Receipt *7	Supported	Supported	Supported	Supported	Not supported
	CardMinder	Supported	Supported	Supported	Supported	Supported
	ABBYY FineReader for ScanSnap™	Supported	Supported	Supported	Supported	Supported
Hardware requirements *2	CPU *3	Intel® Core™ i5 2.5 GHz or higher				
	Memory capacity *3	4 GB or more				
	Display	1,024 x 768 pixels or more				
	Disk capacity	2.5 GB free hard disc space for installation				
	DVD-ROM drive	Required for installation *4				
	USB port *3 *5	USB 3.0 *6 / USB 2.0 / USB 1.1				

*1 Please refer to the ScanSnap website for latest support information. *2 The ScanSnap device may not work if the connected computer does not meet these requirements. *3 Scanning speeds may drop if recommended CPU, memory capacity and USB 1.1 requirements are not met. *4 If you have no DVD-ROM drive, please visit the following website: <http://scansnap.fujitsu.com/g-support/en/> *5 ScanSnap operates on both USB 2.0 and USB 3.0 without any difference in performance. *6 Some computers do not recognize the ScanSnap when it is connected to a USB 3.0 port. In this case, please use a USB 2.0 port. *7 Available via ScanSnap online update. *System requirements may change depending on the duration of support and the support policy of the companies that make the software listed in the table above.

■ Included items

- AC cable
- USB bus power cable
- Set-up DVD-ROM
- AC adapter
- USB cable
- Safety Precautions

■ Consumables

Description	Part number	Remarks
Pick Roller *1	PA03541-0001	Life cycle: Every 100,000 sheets or one year.
Pad Assy *1	PA03541-0002	Life cycle: Every 10,000 sheets or one year.
Cleaner F1	PA03950-0352	100 ml bottle : For use on the Pick Roller and Pad Assy
Cleaning Wipe	PA03950-0419	1 pack (24 packets) : For use on the Pick Roller and Pad Assy

*1 These recommended lifetimes are for 80 g/m² (20 lb) A4 sized documents. Therefore, appropriate replacement lifetimes may vary for other document types.

This scanner is designed to digitize materials that can be reproduced lawfully, in accordance with applicable copyright regulations and other laws. ScanSnap users are responsible for how they use this scanner. It is imperative that ScanSnap users comply with all applicable local rules and laws, including, without limitation, copyright laws when using this scanner.

*ABBYY and FineReader are trademarks of ABBYY Software, Ltd. which may be registered in some jurisdictions. ABBYY™ FineReader™ Engine ©ABBYY. OCR by ABBYY *Evernote is a registered trademark or trademark of Evernote Corporation. *Google, Google Drive, Android and Google Play are registered trademarks or trademarks of Google Inc. *Intel, Pentium, and Intel Core are registered trademarks or trademarks of Intel Corporation in the United States and other countries. *ISIS™ is a registered trademark of EMC Corporation in the United States. *Mac, Mac OS, OS X, iPad, iPhone and App Store are trademarks of Apple Inc. *Microsoft, Windows, Windows Vista, Excel, PowerPoint, SharePoint, Internet Explorer and OneDrive are either registered trademarks or trademarks of Microsoft Corporation in the United States and/or other countries. *Word is the product of Microsoft Corporation in the United States. *Salesforce and Salesforce CRM are registered trademarks or trademarks of salesforce.com which is based in the U.S. *ScanSnap, ScanSnap logo, ScanSnap Manager, ScanSnap Organizer and CardMinder are registered trademarks or trademarks of PFU LIMITED in Japan. *Wi-Fi and Wi-Fi Protected Setup are trademarks of Wi-Fi Alliance. *Other company names and product names are the trademarks or registered trademarks of the respective companies.

For more ScanSnap related information, visit our website at : <http://scansnap.fujitsu.com/>

 Safety Precautions	Be sure to carefully read all safety precautions prior to using this product and use this device as instructed.	Do not place this device in wet, moist, steamy, dusty or oily areas. Using this product under such conditions may result in electrical shock, fire or damage to this product.
---	---	---

Specifications are subject to change without notice.

©2015 PFU LIMITED Printed in some country 2015.08 U-100 AMN 50K2

FUJITSU

ScanSnap
S1300i

Simple, Speedy & Compact.
From Paper to PDF in One Touch!



Features

- ▶ Compact design with minimum footprint
- ▶ Fast scanning with portability
- ▶ Various functions for making your daily work easier and simpler

Bundled software

- ▶ CardMinder (Win / Mac)

Scan papers to perfect PDF files every time

S1300i features automatic document digitization to keyword-searchable PDF files for fast referencing later.

●Blank page removal

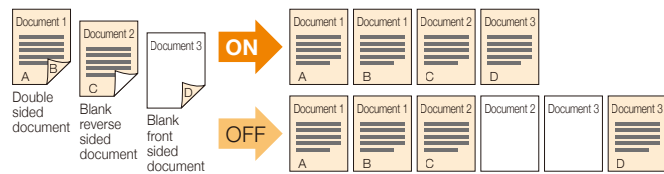

●Auto deskew and auto orientation



Duplex 12 ppm* scanning with excellent results

*With AC adaptor, Normal mode (Color 150 dpi), A4 size documents

Supports USB powered operation

●Two open USB 3.0* / USB 2.0 / USB 1.1 ports are required: one for power and the other for data transmission. (*When using a USB 3.0 port, data is transferred at the same speed as USB 2.0.) ●Connector type: USB Mini-B

Compact for maximum mobility and minimum footprint

Quick Menu saves time

Even first-time ScanSnap user can master the functions by navigating through the Quick Menu. ScanSnap's Quick Menu automatically pops up after scanning to enable you to link the data to an application, quickly and easily. You do not have to remember any complicated procedures; just simply click the icon on screen.

Quick Menu:Favorites (Windows®)

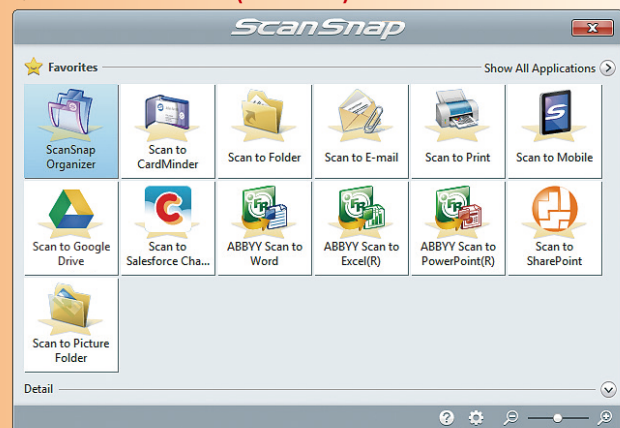

It can be easily customized to display just your favorites.

Quick Menu: Recommended (Windows®)
Icons of the recommended application is displayed in priority.

Perfect for home or office. A must have for the paperless era.

Smoothly digitizes documents — in One Touch!

Scans to a greater range of mobile devices

Like all scanners of the ScanSnap Series, the S1300i supports wireless scanning to an iOS or Android mobile device for convenient mobile viewing on ScanSnap Connect Application.

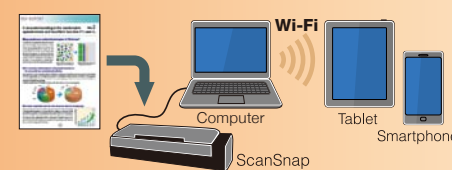

*ScanSnap Connect Application is available as a free download from the official application distribution service of the device (e.g., Google Play and Apple App Store). The Wi-Fi of the ScanSnap installed computer must be turned on to use this feature.



Advanced functions for more control

●Intelligent Indexing [Windows® / Mac OS]

ScanSnap features OCR technology which converts highlighted words or sections of a document into searchable keywords in the generated PDF image file.

●Automatic Color Detection [Windows® / Mac OS]

This "intelligent" function employs advanced grayscale processing so that black and white documents containing photos or shaded diagrams are digitized in even better image quality than before.

●Intelligent Cropping [Windows®]

With ScanSnap users can even create digitized clippings from newspaper and magazine articles by detecting and cropping areas that are boxed in with highlighter pen.

Bundled

PDF management & search software

ScanSnap Organizer [Windows® / Mac OS]



Google™ Drive

salesforce chatter
Salesforce CRM



Easily links documents to clouds

You can scan nearly effortlessly to Evernote, Google Drive, Salesforce, SugarSync and Dropbox, and then conveniently browse the data from computers, tablets or smartphones - anywhere, anytime.

●ScanSnap Folder [Windows®]

Scan to virtually any application or web service that can open, insert or attach a PDF or JPEG file from your Windows computer. In this way, you do not have to save the data in the computer beforehand.



Making ScanSnap Connect Application more convenient

With ScanSnap Sync, whichever device you are on, you can use scanned data from either ScanSnap Organizer or the mobile app ScanSnap Connect Application. ScanSnap Sync automatically synchronizes scanned data between the two. This gives you more flexibility for data management regardless of your location.

*ScanSnap Sync is realized by utilizing a third party cloud service such as Google Drive, OneDrive and Dropbox. For the latest support information of cloud services, please visit the ScanSnap website.

Efficiently organizes business card data

- Scan your collection of business cards into easy to navigate digital business card holders.
- Import the data from your scanned business cards into Excel, Outlook, Address book (Contacts: OS X v10.8 or later) and other database programs for fast referencing and application.

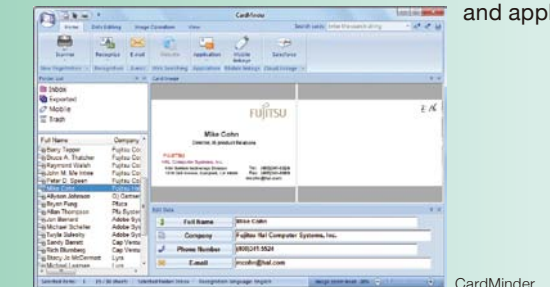

CardMinder

Bundled

Business card organizer software

CardMinder [Windows® / Mac OS]

Scan to Microsoft® Word, Excel® and PowerPoint® applications

*Only Microsoft® Word and Excel® are available for Mac users.

Bundled

Top-class OCR engine

ABBYY FineReader for ScanSnap™ [Windows® / Mac OS]

Receipt software with multi-currency support

A few simple steps to digitize and manage the information on your receipts

ScanSnap Receipt allows you to easily scan and extract information from your receipts, and export the data for other accounting software. The sophisticated features within ScanSnap Receipt automatically support various languages and currencies.

*Please visit the ScanSnap website for details on which languages and currencies are supported.