How to connect ScanSnap to a computer directly

Preparation

The following information is necessary before connecting ScanSnap to a computer directly. Please note the information written on the label affixed at the bottom of ScanSnap, which is required afterwards.

- Network name (SSID)
- Security key (SECURITY KEY)

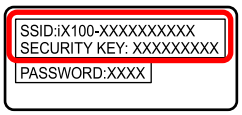

How to connect

This procedure is applicable if ScanSnap Manager has not been installed into the computer yet. Install ScanSnap Manager from Setup DVD and follow the instructions of the wireless network setup wizard that appears afterwards.

Hint

Remain ScanSnap on the following conditions during wireless setting until further guidance appears on the screen.

- Turn on the Wi-Fi switch, and power on ScanSnap.
- Connect ScanSnap to a computer via a USB cable.

1/11

2/11

3/11

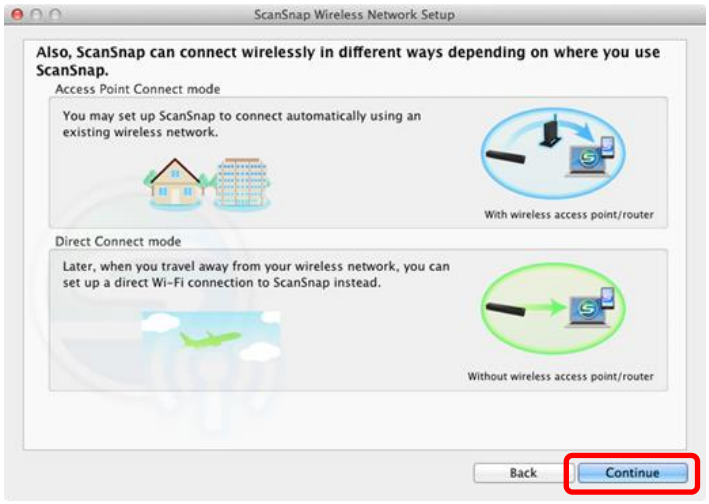

4/11

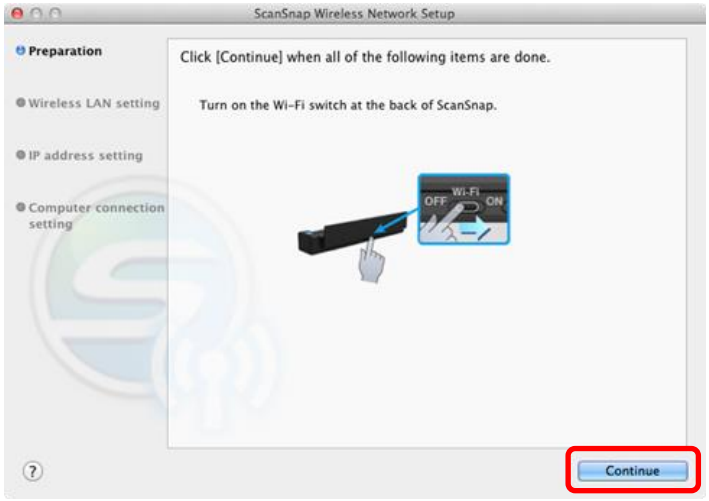

Hint

Do not close the cover (feed guide).

5/11

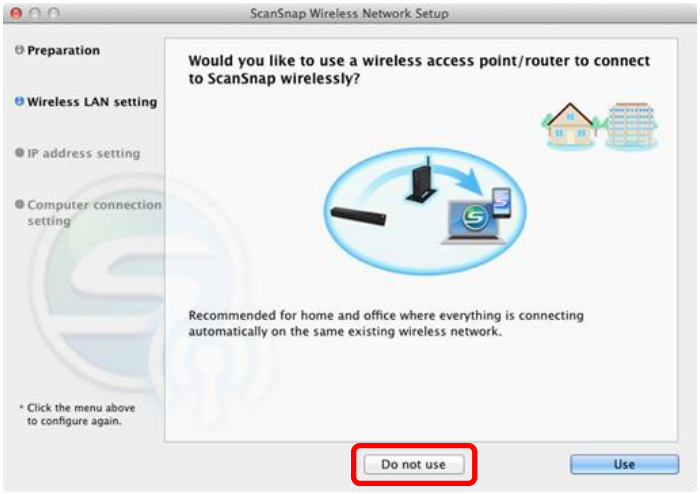
ScanSnap Wireless Network Setup
Preparation
Wireless LAN setting
IP address setting
Computer connection setting
Would you like to use a wireless access point/router to connect to ScanSnap wirelessly?
Recommended for home and office where everything is connecting automatically on the same existing wireless network.
* Click the menu above to configure again.
Do not use
Use

6/11

ScanSnap Wireless Network Setup
Preparation
Wireless LAN setting
IP address setting
Computer connection setting
Let's start with the computer.
Would you like to set up ScanSnap to scan to this computer wirelessly?
This method is suited for scanning to your computer away from your regular wireless network configured in your home or office.
* Click the menu above to configure again.
Skip
Set up

7/11

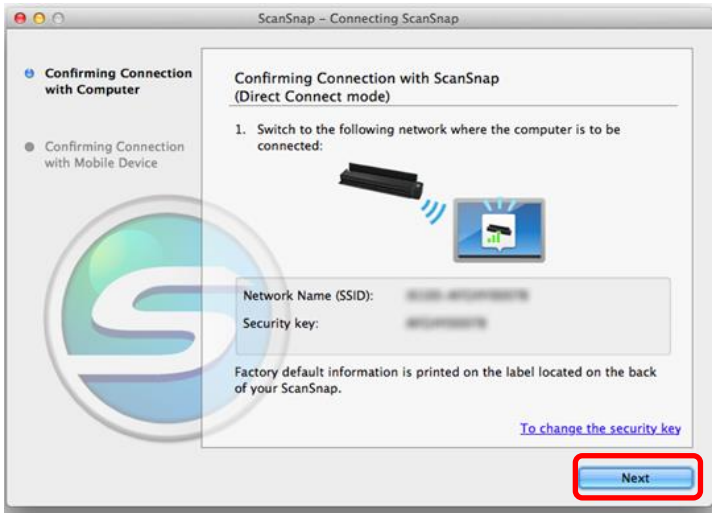

8/11

9/11

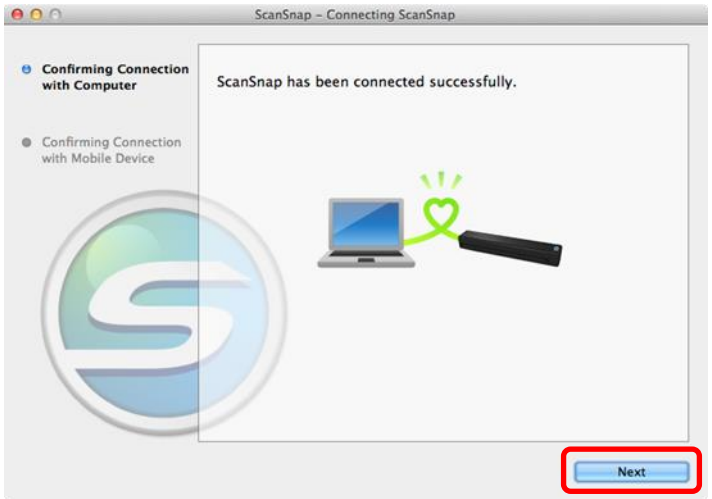

Hint

- Do not close the cover (feed guide).
- To switch the network of a computer that you are connecting to, select the network name (SSID) in the following screen, and enter SECURITY KEY.

10/11

11/11

Scan a document with ScanSnap to confirm the connection.

Hint

The computer cannot access to the internet while the network connection destination is set to the network name (SSID) of the ScanSnap. Please return the connection destination to the original after using the ScanSnap.

- With ScanSnap Wireless Setup Tool, you can configure the wireless settings to connect the ScanSnap to the wireless LAN anytime. ScanSnap Wireless Setup Tool is installed with ScanSnap Manager.

  <How to run the ScanSnap wireless setting tool>

  1. Connect ScanSnap to a computer via a USB cable.
  2. Open the cover (feed guide) to power on the ScanSnap, and turn on the Wi-Fi switch.
  3. Go to Finder sidebar and select [Applications] > [ScanSnap] > [ScanSnap Wireless Setup Tool].
     => The ScanSnap wireless setting tool starts to run.
  4. Click the [Wireless Network Setup Wizard] button in the main menu.
     => The wireless setting wizard appears. It starts from the screen page of 4/11.

  * It may take some time to run ScanSnap Wireless Setup Tool. If it does not run, restart the computer and run the tool again.