

### ■ General Specifications

Product name	ScanSnap S1500	
Scanner type	ADF (Automatic Document Feeder), Duplex scanning	
Scanning modes	Color, grayscale, monochrome, automatic (color / grayscale / monochrome detection)	
Image sensor	Color CCD (Charge-coupled device) x 2 (front x 1, back x 1)	
Light source	White cold cathode discharge lamp	
Scanning Speed*1 (A4 portrait)	Auto mode*2	Simplex, duplex, 20ppm
	Normal mode	Color / grayscale 150dpi, monochrome 300dpi, simplex, duplex 20ppm
	Better mode	Color / grayscale 200dpi, monochrome 400dpi, simplex, duplex 20ppm
	Best mode	Color / grayscale 300dpi, monochrome 600dpi, simplex, duplex 20ppm
	Excellent mode	Color / grayscale 600dpi, monochrome 1,200dpi, simplex, duplex 5ppm
Document size	Normal mode without Carrier Sheet	A4, A5, A6, B5, B6, Business card, Post card, Letter, Legal and Custom sizes (Max: 216 x 360mm(8.5 x 14.17in.), Min: 50.8 x 50.8mm(2 x 2in.)) / Automatically recognizes document size
	Normal mode with Carrier Sheet	Use of a carrier sheet permits the scanning of A3, B4, double letter and photographs as well as the document sizes that are listed above
	Long paper scanning*3	863mm (34in.)
Paper weight (Thickness)	52g/m <sup>2</sup> to 127g/m <sup>2</sup> (14lb to 34lb)	
Paper chute capacity*4	Maximum 50 sheets (A4, 80g/m <sup>2</sup> or 20lb)	
Interface	USB2.0 (USB1.1 Compatible)	
Power requirement	AC 100V to 240V, 50 / 60 Hz	
Power consumption	Operating : 35W or less Sleep mode : Less than 4.5W	
Operation environment	Temperature : 5°C to 35°C(41°F to 95°F) Relative humidity : 20% to 80%(Non-condensing)	
Dimensions (W x D x H)*5	292 x 159 x 158mm (11.5 x 6.3 x 6.2in.)	
Device weight	3.0kg (6.62lb)	
Environmental compliance	ENERGY STAR® and RoHS*6	
Multi-feed detection	Supported (Standard) ultrasonic multi-feed deflection sensor	

- \*1 Scanning speeds may vary due to the system environment used.  
 \*2 Documents measuring approximately 148mm in length or less are scanned in "Best mode", while other documents are scanned in "Better mode".  
 \*3 ScanSnap S1500 is capable of scanning documents that exceed A4 size in length. It supports the scanning of longer documents in all modes, except for "Excellent mode".  
 \*4 Maximum capacity varies, depending upon paper weight.  
 \*5 Excluding the stacker and other external attachments.  
 \*6 PFU Limited, a Fujitsu company, has determined that this product meets RoHS requirements (2002/95/EC).

### ■ Software

Driver*1	ScanSnap specific driver (Does not support TWAIN / ISIS™)
Applications	ScanSnap Organizer V4.1
	CardMinder™ V4.1
	Adobe® Acrobat® 9 Standard
	ABBYY FineReader for ScanSnap™ 4.1

- \*1 "One touch" image file (JPEG, PDF and searchable PDF) generation. These functions are operable with ScanSnap Manager V5.0 (ScanSnap specific driver).

### ■ Options

Description	Model Number	Remarks
ScanSnap Carrier Sheets*1	PA03360-0013	5 Carrier Sheets Intended for ScanSnap S1500, S1500M, S510, S510M, S500, S500M and ScanSnap fi-5110E/OX series scanners
ScanSnap Bag	PA03951-0651	Intended for ScanSnap S1500, S1500M, S510, S510M, S500, S500M and ScanSnap fi-5110E/OX series scanners and included items

- \*1 Although ScanSnap Carrier Sheets have a listed lifespan of 500 scans, the lifespan may vary with usage. ScanSnap Carrier sheets are intended to scan paper documents with weights of 127g/m<sup>2</sup> or less. They also support the scanning of folded documents that are as large as 216 x 297mm.

This scanner is designed to digitize materials that can be reproduced lawfully, in accordance with applicable copyright regulations and other laws. ScanSnap users are responsible for how they use this scanner. It is imperative that ScanSnap users comply with all applicable local rules and laws, including, without limitation, copyright laws when using this scanner.

- \* Microsoft, Windows, Windows Vista, PowerPoint and SharePoint are either registered trademarks or trademarks of Microsoft Corporation in the United States and/or other countries.  
 \* Word and Excel are the products of Microsoft Corporation in the United States.  
 \* Adobe, the Adobe logo, Acrobat, and Adobe Reader are either registered trademarks or tradenames of Adobe Systems Incorporated in the United States and/or other countries.  
 \* ISIS™ is a registered trademark of EMC Corporation in the United States.  
 \* Intel, Pentium, and Intel Core are trademarks or registered trademarks of Intel Corporation in the United States and other countries.  
 \* ScanSnap, ScanSnap logo, and CardMinder are the trademarks of PFU LIMITED.  
 \* Other company names and product names are the trademarks or registered trademarks of the respective companies.

For more ScanSnap related information, visit our web site at : <http://scansnap.fujitsu.com/>

▲ Safety Precautions	
Be sure to carefully read all safety precautions prior to using this product and use this device as instructed.	Do not place this device in wet, moist, steamy, dusty or oily areas. Using this product under such conditions may result in electrical shock, fire or damage to this product.

--

Specifications are subject to change without notice.

### ■ ScanSnap S1500 System Requirements

Compatible operating systems	Windows® 7	Windows Vista™	Windows® XP	Windows® 2000 Professional
Driver / Applications*1	ScanSnap Manager V5.0*2,*6	Supported	Supported	Supported*8
	ScanSnap Organizer V4.1*3,*6	Supported	Supported	Supported*8
	CardMinder™ V4.1*6	Supported	Supported	Supported*8
	Adobe® Acrobat® 9 Standard*4	Supported*7	Supported	Supported*8
	ABBYY FineReader for ScanSnap™ 4.1*6	Supported	Supported	Supported*8
Hardware Requirements	CPU*5	Intel® Pentium® 4 1.8GHz or higher (recommended: Intel® Core™ 2 Duo 2.2GHz or higher)		
	Memory capacity*5	64bit: 2GB or more 32bit: 1GB or more	512MB or more (recommended: 1GB or more)	
	Display	1024 x 768 pixels or more, High color (16-bit) or more		
	Disk capacity	2,920MB free hard disc space for installation		
	DVD-ROM drive	Required for installation		
USB port*5	USB 2.0 / USB 1.1			

- \*1 This product supports Microsoft® Windows®.  
 \*2 It is asked that Mac computer users use Mac ScanSnap Manager V3.0, which is bundled with this scanner. Please see the ScanSnap S1500M brochure or the ScanSnap web site for details. (Web site information can be found at the bottom of this brochure.)  
 \*3 The Windows® Desktop Search function supports Windows® 7, Windows Vista™ and Windows® XP. Search functionality for Windows® 2000 Professional is only supported by Adobe® Acrobat® 7.0 and Adobe® Acrobat® 8.  
 \*4 Requires Microsoft® Internet Explorer 6.0 or higher.  
 \*5 Scanning speeds may drop if recommended CPU, memory capacity and USB requirements are not met.  
 \*6 Please refer to the ScanSnap Web site for latest support information.  
 \*7 Requires Adobe® Acrobat® 9.2 or higher.  
 \*8 For use with Service Pack 2 or higher. Compatible with Windows® XP Professional / Home Edition  
 \*9 For use with Service Pack 4 or higher.



### ■ Included items

- 1 USB cable (2.0m)
- 1 AC adapter
- 1 AC cable
- 1 ScanSnap Carrier Sheet
- 1 Adobe® Acrobat® 9 Standard DVD-ROM
- 1 Getting started
- 1 Safety Precautions
- 1 Set-up DVD-ROM

### ■ Consumables

Description	Model Number	Remarks
Pad Assy	PA03586-0002	Lifetime: Every 50,000 sheets or one year. (For ScanSnap S1500 and S1500M only)
Pick Roller	PA03586-0001	Lifetime: Every 100,000 sheets or one year. (For ScanSnap S1500 and S1500M only)
Cleaner F1	PA03950-0352	100ml bottle Used to clean Pad Assy and Pick Rollers
Cleaning wipe	PA03950-0419	1 pack(24sheets) Used to clean Pad Assy and Pick Rollers

- \* These recommended lifetimes are for 80g/m<sup>2</sup> (20lb) A4 sized documents. Therefore, appropriate replacement lifetimes may vary for other document types.



ABBYY™ FineReader™ Engine, © ABBYY 2009.  
 OCR by ABBYY. All rights reserved.  
 ABBYY, FineReader are trademarks of ABBYY.



PFU Limited, a Fujitsu company, has determined that this product meets the ENERGY STAR® guidelines for energy efficiency. ENERGY STAR® is a registered trademark of the United States.

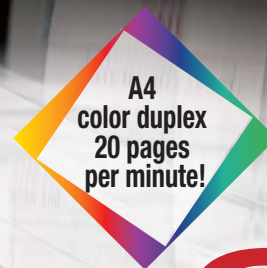

# ScanSnap

Compact Color Duplex Scanner

Color Image Scanner

S1500  
for Microsoft® Windows®



Compact, easy to use  
"one touch" scanning!

Perfect for e-mail,  
printing and for use with  
Microsoft® Word, Excel and  
PowerPoint®



Perfect for everything from PDF creation to application  
**ADOBE ACROBAT 9 STANDARD**  
 PDF management & search software  
**ScanSnap Organizer V4.1**  
 Business card scanning software  
**CardMinder™ V4.1**  
 Top-class OCR engine  
**ABBYY FineReader for ScanSnap™ 4.1**

Visit the ScanSnap web site for ordering and purchasing information

<http://scansnap.fujitsu.com/>

# Easily digitizes various document types.

## “Total support” from digitization through to application.

# ScanSnap S1500

**ScanSnap**  
Color Image Scanner  
S1500



### Simple, Speedy & Compact!

#### Digitizes large volumes of office documents

The S1500 enables users to easily reduce paper storage space, locate important documents and create data that can be used for multiple applications by saving scanned data in their computer.



ScanSnap digitizes large volumes of paper-based data for easy management purposes

#### Easily digitize paper based data with the touch of one button

The S1500 facilitates simple PDF generation with the following one touch activated automatic settings and automatic image correction functions:

- Blank page detection**
  - ON: Document 1, Document 2, Document 3, Document 4
  - OFF: Document 1, Document 1, Document 2, Document 2, Document 3, Document 3
- Auto deskew and auto orientation**
- Auto-size detection**
- Automatic Resolution Function NEW**
  - 148mm or shorter: Color/Grayscale:300dpi, Monochrome:600dpi
  - Longer than 148mm: Color/Grayscale:200dpi, Monochrome:400dpi
- Intelligent Auto Color Detection NEW**
  - Color
  - Gray
  - Mono

#### Speedy

Just place a document in the scanner's paper chute, press the "Scan" button, and the S1500 starts scanning right away. Furthermore, the S1500 is able to simultaneously scan up to 50 two-sided pages at a speedy 20 pages per minute.\*

#### Smaller than an A4 notebook computer!

The S1500 is designed to be compact enough to be used just about anywhere.



### Scans everything from business cards to A3 sized documents

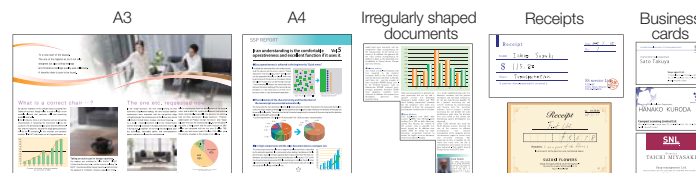

#### ScanSnap Carrier Sheets

Use of a carrier sheet enables S1500 users to digitize larger documents (A3/B4), as well as magazine and newspaper clippings and photographs. Such document containing carrier sheets can be scanned successively or mixed in with regular paper documents.



#### Ultrasonic multi-feed detection NEW

S1500 scanners are armed with ultrasonic multi-feed sensors to ensure that documents are scanned as intended and data is not lost.

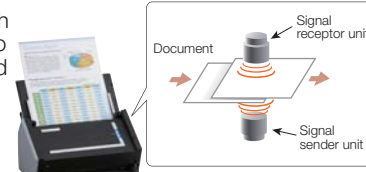

### S1500's "Quick Menu" facilitates speedy flexible use

Users just choose what they want to do from the Quick Menu, which appears after a document has been scanned. S1500's Quick Menu is perfect for everyone, even the complete novice!

#### Quick Menu for Windows® Users

### Efficiently manages digitized data

- S1500 users can easily locate specific ScanSnap generated PDF and JPEG files by viewing displayed thumbnail images.
- Keyword searches can be performed on S1500 generated PDF file text.
- The S1500 creates searchable PDF files by performing OCR functions when the linked computer is not being used.
- Intelligent Cropping NEW: This feature enables users to easily "cut out" digitized copies of newspaper and magazine articles that they have outlined on the original paper document with a highlight pen.

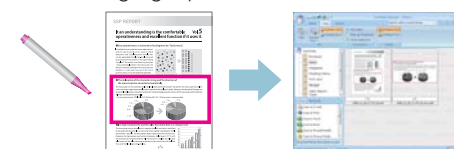

- Intelligent Indexing NEW: This feature extracts text from sections of scanned images that have been highlighted. This indexed information can then be attached to PDF files.

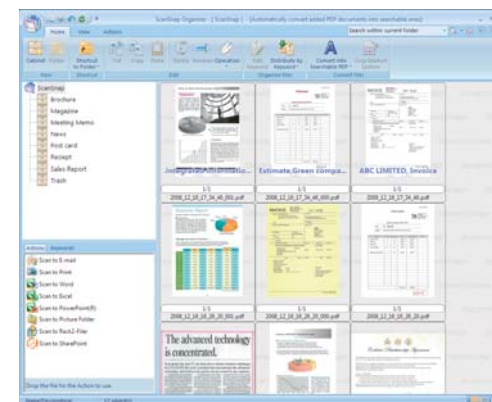

Bundled PDF management & search software **ScanSnap Organizer V4.1**

### Generates Microsoft® Word, Excel and PowerPoint® files

- Editable images can be created by scanning directly to Microsoft® Word, Excel and PowerPoint® files.\*
- \*Generated images and text may vary from the original.

Bundled Top-class OCR engine **ABBYY FineReader for ScanSnap™ 4.1**

### Generates editable PDF files

- Comes bundled with Adobe® Acrobat® 9 Standard, which enables users to move beyond merely "seeing" and "printing" generated data, to editing generated PDF files however they like.
- Generates password and digital ID attached PDF files that are ideal for safeguarding personal information and other confidential information that needs to be protected.

Bundled Perfect for everything from PDF creation to application **ADOBE ACROBAT 9 STANDARD**

### Efficiently organizes business card information

- Scans large volumes of business cards into digital business card holders.
- Enables users to enter scanned business card data into Excel, Windows Mail and other databases for future reference.

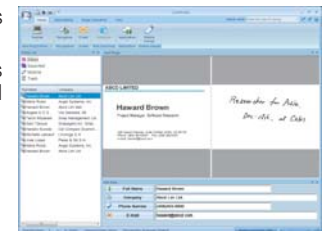

Bundled Business card scanning software **CardMinder™ V4.1**