

Delivering "total support" from digitization to application. The amazingly versatile, ScanSnap iX500!

Scan large volumes of documents

The iX500 is ideal for reducing paper storage space, while also scanning reliably for fast and efficient data management.

To perfect PDF files in One Touch

Simply push the scan button and let the array of automatic image enhancing functions digitize your documents to high quality PDF image files every time.

Speedy document digitization

Digitize up to 50 double-sided sheets at a speedy 25 pages per minute.

■ Image quality: "Best mode" (color / grayscale at 300 dpi; B&W at 600 dpi)

Smaller than an A4 size laptop

The iX500 is compact enough to be placed just about anywhere.

Scan anything from business cards to A3 size documents

■ ScanSnap Carrier Sheets

Using Carrier Sheets, the iX500 can digitize documents up to A3 size, as well as magazine and newspaper clippings, photographs and much more. Scan Carrier Sheets in succession or mixed in with other papers.

Wi-Fi connectivity to computer and mobile

You can connect iX500 to computer via Wi-Fi. * Connect to the computer via Wi-Fi while enjoying all the same functions as USB connection, including various automation functions, applications and cloud service linkage. As you do not need to connect using a USB cable, you can place iX500 anywhere.

- * Update ScanSnap Manager to the latest version is necessary in order to use this function. Follow the instructions when prompted by "ScanSnap online update" which will be notified automatically.
- * Function, performance and operability are the same as USB connection when connected via Wi-Fi. However, scanning speed may be reduced due to the network environment used.
- * Wi-Fi access point/router is necessary in order to connect to Wi-Fi.
- * Only one computer can be registered for Wi-Fi connection.

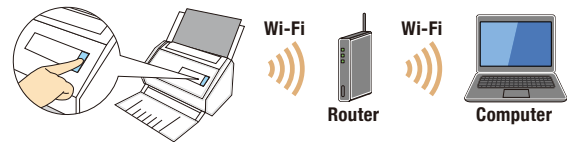

You can scan directly from and save scan data to smartphones or tablets in PDF format (JPEG format also is available) via Wi-Fi.

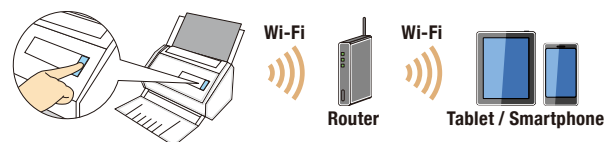

New "GI" processor architecture



The newly developed dual-core CPU "GI" processor achieves quality image processing at the scanner while supporting the newest interfaces. You can digitize documents carefree with smartphones, tablets, or computers.

- **Image processing functions*** (Automatic Functions*, scanned image outputting)
- **Supports Wi-Fi** (WPS (Wi-Fi Protected Setup) wireless LAN (IEEE802.11b / g / n))
- **Supports USB3.0**

* Scanner's functions are different when connecting to a computer and a mobile device. Refer to ScanSnap website for details.

Document separation by Brake rollers

Inheriting the superior paper feeding technology of our professional-use scanners, iX500 separates documents using "Brake rollers". Stable paper feeding minimizes troubles such as multifeeding and paper jams.



Ultrasonic multifeed detection

iX500 uses ultrasonic sensors for efficient and trouble-free scanning.

Quick Menu saves time

Even first-time ScanSnap user can master the functions by navigating through the Quick Menu. ScanSnap's Quick Menu automatically pops up after scanning to enable you to link the data to an application, quickly and easily. You do not have to remember any complicated procedures; just simply click the icon on screen.



Quick Menu: Favorites (Windows®)

It can be easily customized to display just your favorites.



Quick Menu: Recommended (Windows®)

Icons of the recommended application is displayed in priority.

Creates searchable PDFs faster

PDFs with text information can now be created at practically the same speed as normal PDF files, allowing for immediate use with cloud services and applications.

Scan to editable PDF files [Windows®]

The industry's premier PDF tool Adobe® Acrobat® Standard is bundled, providing rich features from editing the content of your generated PDF documents to adding security measures like password protection and digital IDs to them.



Easily links documents to clouds

You can scan nearly effortlessly to Evernote, Google Drive, Salesforce, SugarSync and Dropbox, and then conveniently browse the data from computers, tablets or smartphones - anywhere, anytime.

■ ScanSnap Folder [Windows®]

Scan to virtually any application or web service that can open, insert or attach a PDF or JPEG file from your Windows computer. In this way, you do not have to save the data in the computer beforehand.

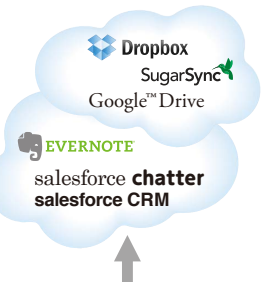

Making ScanSnap Connect Application more convenient

With ScanSnap Sync, whichever device you are on, you can use scanned data from either ScanSnap Organizer or the mobile app ScanSnap Connect Application. ScanSnap Sync automatically synchronizes scanned data between the two. This gives you more flexibility for data management regardless of your location.

* ScanSnap Sync is realized by utilizing a third party cloud service such as Google Drive, OneDrive and Dropbox. For the latest support information of cloud services, please visit the ScanSnap website.

Efficiently organizes business card data

Business card organizer software

CardMinder [Windows® / Mac OS]

- Scan your collection of business cards into easy to navigate digital business card holders.
- Import the data from your scanned business cards into Excel, Outlook, Address book (Contacts: OS X v10.8 or later) and other database programs for fast referencing and application.

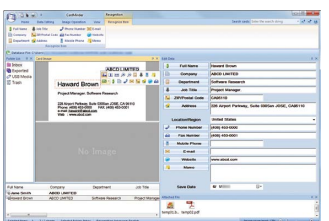

Receipt software with multi-currency support

A few simple steps to digitize and manage the information on your receipts

ScanSnap Receipt allows you to easily scan and extract information from your receipts, and export the data for other accounting software. The sophisticated features within ScanSnap Receipt automatically support various languages and currencies.

* Please visit the ScanSnap website for details on which languages and currencies are supported.